

AMERICAN PATROL

Soli **A**

pp unis. **A**

cresc. **B** **Lead** mf

C **Soli** **D** mf

E unis. **(Soli)** mf

(Soli) Lead **F** mf

G cresc. **(mf)**

40.

1st alto - 2

Ensemble

- Staff 1:** Starts with a double bar line and a '2' above it. A circled 'H' is present.
- Staff 2:** Contains markings for 'Soli' and 'ens. ss'.
- Staff 3:** Starts with a circled 'J' and contains 'ss' markings.
- Staff 4:** Contains a circled 'K' and 'ss' markings.
- Staff 5:** Contains a circled 'L' and 'ms' markings.
- Staff 6:** Contains a circled 'M' and 'Soli, unis.' markings.
- Staff 7:** Contains a circled 'N' and '(unis.)' markings.
- Staff 8:** Contains a circled 'P' and 'Lead Blow!' markings.
- Staff 9:** Contains 'unis.' markings.

The notation includes various note values, rests, and dynamic markings such as accents (^), slurs, and 'ss' (sforzando).

Q

mp

Solo, unis.

R

pp

S

55-58

1.

2.

fin.

2nd alto - 2

Ensemble

H

Soli

Solia.
Unis.
h

AMERICAN PATROL

This musical score is for the 1st Tenor Saxophone part of 'American Patrol' by Paul Cacia. It is written in 2/4 time and features a variety of dynamics and articulations. The score is divided into sections labeled B, C, D, E, F, and G. Key performance instructions include 'SOLI UNIS.' at the beginning and 'SOLI UNIS.' in section E. Dynamics range from *pp* (pianissimo) to *ss* (sississimo). Articulations include accents (^), slurs, and breath marks. Rhythmic patterns include triplets and sixteenth-note runs. The score concludes with a final cadence marked *ss*.

1st 10
822

Ensemble

4/4
P. 2

AMERICAN PATROL

This is a handwritten musical score for the 2nd Tenor Saxophone part of the piece "American Patrol" by Paul Cacia. The score is written on ten staves of music. It begins with a dynamic marking of *pp* and includes various performance instructions such as *unis.*, *cresc.*, *mf*, *ff*, *sol.*, and *rit.*. The score is divided into sections marked with letters B, C, D, E, F, and G. Section B starts with a *cresc.* marking. Section C features a triplet of eighth notes. Section D is marked *Soli unis.*. Section E is marked *sol.*. Section F includes a *rit.* marking. Section G begins with a *cresc.* marking. The piece concludes with a final chord marked *ff*. The notation includes various rhythmic values, slurs, and dynamic markings throughout.

Handwritten musical score for a string ensemble, featuring various dynamics, articulations, and performance markings.

Ensemble **H** **Soli** **ens.**

J **Soli** **SS**

K **Soli** **SS**

L **2**

M **4** **SS** **Lip** **SS**

N **Lip** **unis.** **D** **3** **3**

Q

Soli.
unis

R

R

S

SS-MS

1.

2.

AMERICAN PATROL

This is a handwritten musical score for Baritone Saxophone, titled "AMERICAN PATROL" by Paul Cacia. The score is written on ten staves and includes various musical notations and performance instructions. The key signature is one sharp (F#) and the time signature is 4/4. The score begins with a dynamic marking of *pp* and a tempo marking of *unis.* (unison). The first staff contains the initial melodic line. The second staff includes a *CRÉSC.* (crescendo) marking and a dynamic of *mp*. A section marked with a circled **B** begins on the third staff, featuring a *cresc.* marking and a dynamic of *f*. The fourth staff contains a *mf* marking and a circled **C**. The fifth staff includes a circled **E**, a circled **F**, and a circled **3**, with a *Solo* marking and a dynamic of *mf*. The sixth staff features a circled **G** and a *Solo* marking. The seventh staff has a *ss* (sforzando) marking and a circled **H** with a circled **4** below it, and an *Ensemble* marking. The eighth staff includes *Soli* and *ens.* (ensemble) markings. The ninth staff has a circled **J** and a *ss* marking. The tenth staff features a circled **K** and a *Soli* marking. The score concludes with a key signature change to two sharps (F# and C#).

0001
93-2

AMERICAN PATROL

Other markings include "Soli" above Staff B, "OPEN" above Staff D, and various articulation marks like accents and slurs throughout the piece.

L
ms

Solo (ms)

Q

R

2nd TRUMPET

PAUL CACIA ORCH.

AMERICAN PATROL

- Staff 2:** Starts with a circled letter **C** and the instruction "Brass Ensemble".

L
ms

M
ms

N

N
4

P 8 **Q** 8 **R** 7

S
ss-ms

1.
(ss) ms

2.
(ms) Cresc. ss

AMERICAN PATROL

AMERICAN PATROL

- Staff 2:** Starts with a circled **C** and the instruction **(Brass Ensemble)**. Dynamics include *f* and *mf*.
- Staff 3:** Ends with a circled **D** and the instruction **(mf)**.
- Staff 4:** Ends with the instruction **OPEN**.
- Staff 5:** Starts with a circled **E**. Dynamics include *mf* and *f*.
- Staff 6:** Starts with a circled **F**. Dynamics include *ss* and *f*.
- Staff 7:** Starts with a circled **G**. Dynamics include *ss* and *f*.
- Staff 8:** Starts with a circled **H**. Includes the instruction **Ensemble** and **mf cresc.**. Dynamics include *ss* and *mf*.
- Staff 9:** Starts with a circled **I**. Dynamics include *ss*.
- Staff 10:** Starts with a circled **J**. Dynamics include *ss*.
- Staff 11:** Starts with a circled **K**. Dynamics include *ss*.

- Staff N:** Features a melodic line with a circled 'N' and a plus sign.
- Staff P:** Shows a melodic line with a circled 'P' and a plus sign.
- Staff Q:** Shows a melodic line with a circled 'Q' and a plus sign.
- Staff R:** Shows a melodic line with a circled 'R' and a plus sign.
- Staff S:** Features a melodic line with a circled 'S' and a plus sign. It includes a first ending (1.) and a second ending (2.) with a *cresc.* marking.

1st TROMBONE

PAUL CACIA ORCH.

AMERICAN PATROL

Mal. Swing 2

1 Cup Mutes

(A) 7 (B) 8

Brass Ensemble

(C) *mf*

(D) *(mf)* open

(E) *mf* *mf* *f*

(F) *mf* *Unis.* *f*

(G) *mf* *f*

mp - cresc. *mf* *f*

mf - cresc. *mf* *f*

Ensemble *mf - cresc.*

(H) *mf* *f*

(I) *mf* *f*

(55) (55)

K **8**

L

M

N **P** **8**

Q **R** **S**

1.

2. **finis**

AMERICAN PATROL

mod. Swing 2

CUP Mutes

A

7

B

8

Brass Ensemble

AMERICAN PATROL

mod. Swing 2 | Cup Mutes

A 7 **B** 8

C Brass Ensemble

D (mf) open

E mp **F** ms unis. **G** mp cresc. **H** ensemble ms cresc.

I (ss) **J** (ss)

4th TROMBONE

PAUL CACIA ORCH.

AMERICAN PATROL

mod. Swing 2

1 Cup Mutes

Additional markings include a circled letter 'R' with a circled number '7', a circled letter 'S' with a circled number '4', and a circled letter 'P' with a circled number '8'. There are also circled numbers '1' and '2' indicating first and second endings. Dynamics include *mf*, *cresc.*, and *sf*. There are accents (^) and a slur.

AMERICAN PATROL

The chart is a handwritten guitar chord chart for the piece "American Patrol" by Paul Cacia. It consists of 12 staves of music, each with a key signature of two flats (Bb and Eb) and a common time signature (C). The music is written in a rhythmic shorthand style, with vertical lines representing notes and stems. Above the staves, various chords are written, often enclosed in boxes and labeled with letters A through H. Performance markings such as "cresc.", "mp", "mf", "p", "f", "no chords", and "Drum solo" are interspersed throughout the piece. The chords include major, minor, dominant, and extended chords (7, 9, 13, 11, 13b9, 11b9, 13b9, 11b9, 13b9, 11b9). The piece concludes with a double bar line and a final chord, Bb9.

Staff 1: Chords: A Bb6, F7, Bb6. Performance: cresc.

Staff 2: Chords: C7, F7(13), B Bb6, Eb6, Bb6, Cm7, Bb6, F7, Cm7, F7, Cm7. Performance: cresc., ms)

Staff 3: Chords: F7, F7(9), Bb6, C F9, A7, Bb6, F7(-9). Performance: p, cresc., ms)

Staff 4: Chords: A7, Bb6, D Eb6, Bb6, D7(-9), Gm6. Performance: A (ms), A, A, A

Staff 5: Chords: Eb6, Bb6, F9, Bb6, F9, Bb6, E D7(-9), Gm7, D7(-9), Gm. Performance: A, A, (ms), mp, A

Staff 6: Chords: F7(-9), Bb6, F7(-9), Bb6, A7(-9), Dm7, A7(-9), Dm7, C7(-9), F6, C7(-9), F6. Performance: ms, A, 5, A

Staff 7: Chords: F7, F#o7, Cm7, Fm7, F7, A7, Bb6, F7, F#o7, Cm7, Fm7, F7, A7, Bb6. Performance: mp

Staff 8: Chords: Bb7, G Eb6, Bb6, F9, F7(-9), Bb6, Eb6, Bb6. Performance: mp, cresc, ms, cresc

Staff 9: Chords: no chords, Bb6, Drum solo, H, Bb9. Performance: 3, ss

Staff 10: Chords: Bb7, Bb7(-9), Eb6, B7, Eb6, Bb9, Bb7, Bb7(-9), Eb6. Performance: ms, cresc, ss, A

Staff 11: Chords: B7, Eb6, Eb6, Ab6, Fm7, Gm7, Ab6, A7, Bb7, Bb7(-9), Bb9. Performance: ms, ss, >

Staff 1: Chords: Eb6, F6, Bb6, F6. Markings: (K), 4/4, ms.

Staff 2: Chords: Bb6, C7, F6, Bb6, M, Bb6. Markings: ^, ms, L, 8.

Staff 3: Chords: C7/F, Bb6, C7, C7/E, F9(13), Bb6, N. Markings: 5.

Staff 4: Chords: F7, Bb6, P, F7, Bb6. Markings: trpt. Solo, 4, (ms).

Staff 5: Chords: F7, Bb6, Q, Eb6, Bb6, D7(-9). Markings: ms.

Staff 6: Chords: Gm7, Eb6, Bb6, F7, Bb6, R, Bb6. Markings: f, mp, r.

Staff 7: Chords: Bb6, Eb6. Markings: (4), rr, ss, ss-ms.

Staff 8: Chords: Bb6, Eb6, Bb6. Markings: 1., ss, ms.

Staff 9: Chords: 2. Bb6, Bb6. Markings: (ms), cresc., ss.

AMERICAN PATROL

Key features of the score include:

AMERICAN PATROL

J

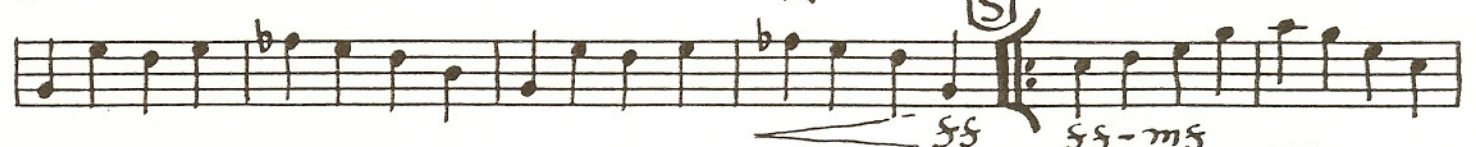
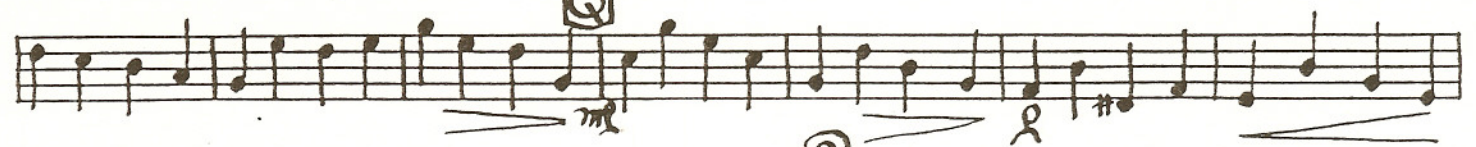

AMERICAN PATROL

mod. Swing 2

Staff A: *pp*, *cresc.*

Staff B: (8), *pp*, *cresc.*, *mf*

Staff C: (8), (mf), *f*

Staff D: (mf), *f*, *f*, *f*, (8)

Staff E: *mf*, *mf*, *f*, *ff*, (8)

Staff F: *mf*, *mf cresc.*, *mf cresc.*, (8)

Staff G: *f*, *mf*, (6), *Solo*, *mf cresc.*, *ff*

Staff H: (Solo cont.), (12), (ff), *mf*, *ff*

Staff I: (8), *mf*, *ff*, *f*

Staff J: (8), *mf*

Staff K: (8), *mf*

Staff L: (8), *mf*, (5), *f*

